

- ZERO PLACE -
NEW RETAIL & RESIDENTIAL COMMERCIAL BUILDING
 87 N. CHESTNUT ST. / RT. 32
 NEW PALTZ, NY 12561
 VILLAGE OF NEW PALTZ

IT IS A VIOLATION OF THE LAW FOR ANY PERSON TO ALTER INFORMATION INCLUDED IN THESE DOCUMENTS IF THESE PLANS HAVE BEEN AFFIXED WITH THE SEAL OF A LICENSED ARCHITECT.

REVISION	DATE	DESCRIPTION
# 1		

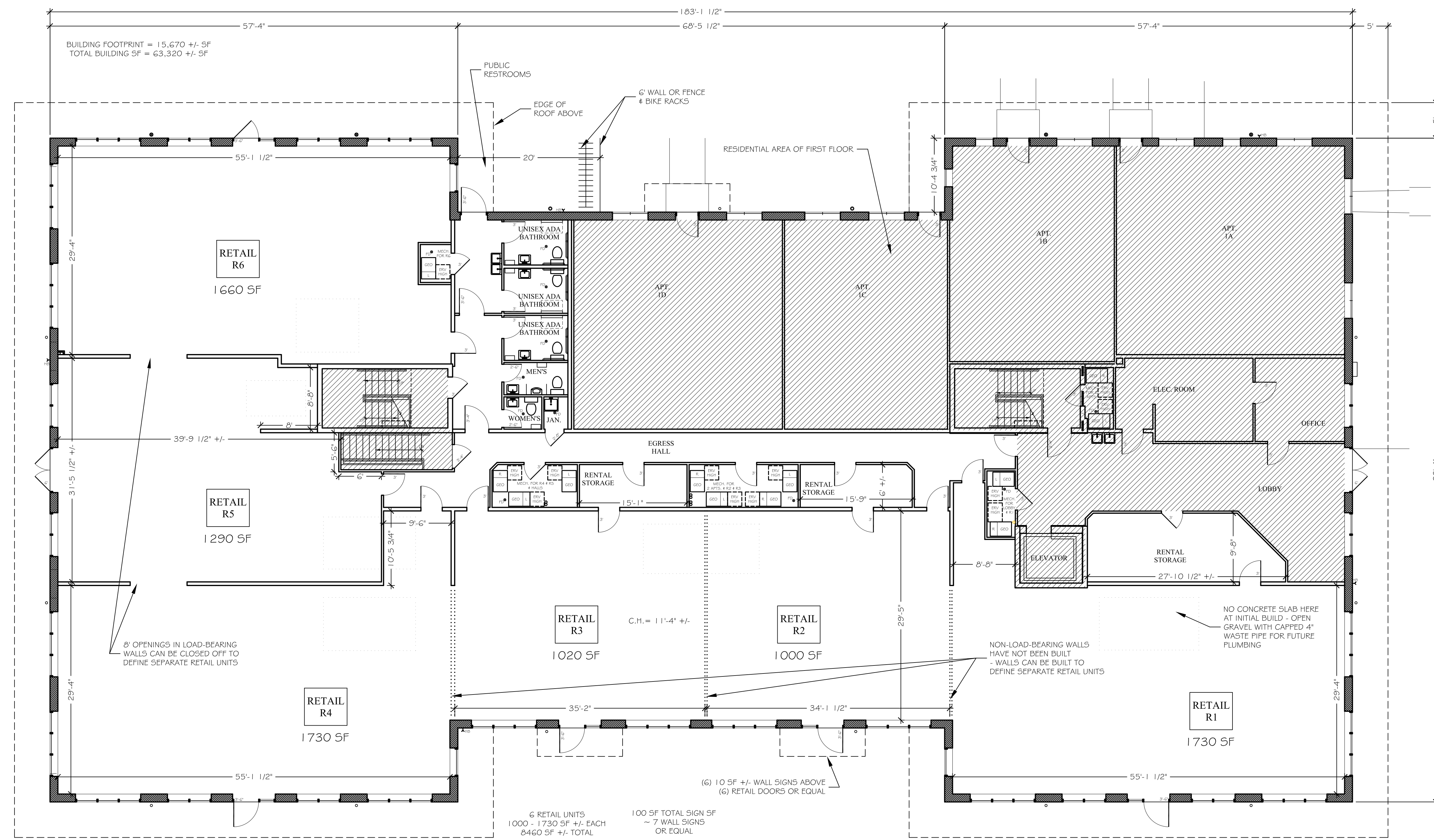

1 FIRST FLOOR PLAN
 SCALE: 1/8" = 1'

BOLDER ARCHITECTURE
 PLLC
 DAVID TODER
 ARCHITECT / CRAFTSMAN
 LEED AP
 298 Putarch Road Highland, New York 12528
 Town of New Paltz
 845-532-8354 fax 845-255-2548
 BolderArchitect@gmail.com Bolder-Architecture.com

PROJECT # 15-20 DATE: 6/30/2020